DRAWING MADE IN AMERICAN PROJECTION

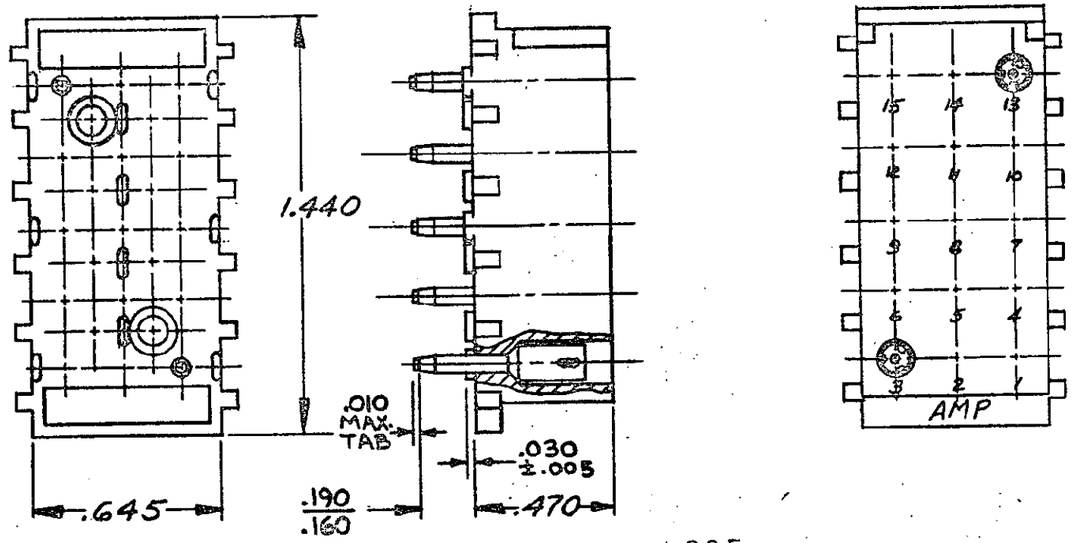

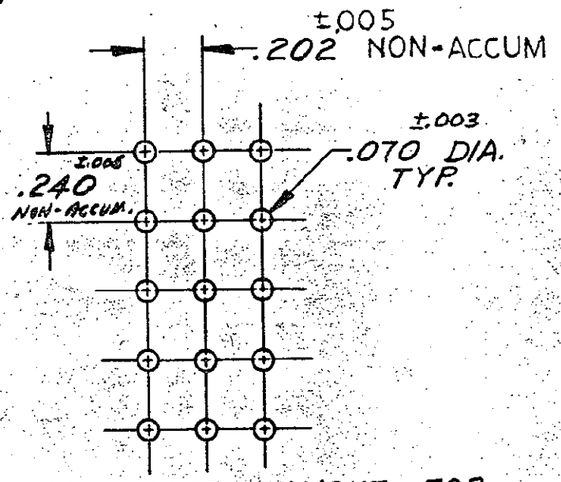

RECOMMENDED LAYOUT FOR .062 THICK P.C. BOARD

1. MATES WITH HOUSING 480324
2. PARTS COMPLY WITH AMP SOLDERABILITY SPEC. NO. 109-11-3

ASSEMBLY NO.	HSG. MATL & COLOR	PIN MATL & FINISH
350644-1	NYLON - NATURAL	PHOS BRZ - PRE-TIN

Unpublished copy not to be reproduced nor published without written permission of AMP Incorporated

© 1973 BY AMP INCORPORATED. ALL RIGHTS RESERVED.
AMP PRODUCTS COVERED BY PATENTS AND/OR PATENTS PENDING.

CUSTOMER COPY REFERENCE ONLY

LTR	REVISION RECORD	DR	CHK	DATE
J	OBS-2 PEREC0730-0131-96	JH	RS	6-25-97

NUMBER 350644

REQUIRED PER ASSEMBLY

DESCRIPTION

DR 9. Eckman 6-1-73
CHK E Creamer 4-5-74
DE GM Pottenburg 4/5/74
APP E M Pottenburg 4/5/74

MATERIAL AND FINISH: SEE TABLE

WIRE - RANGE - INSULATION: — / — / —

TOLERANCE EXCEPT AS NOTED ±.015 ±1° 0'

SCALE: —

AMP INCORPORATED HARRISBURG, PENNA.

CLASS —

TYPE —

LOC CM | B | NO 350644 | REV J

NAME 15 CIRCUIT MATE-N-LOK P.C. BOARD SOCKET HEADER

DIMENSIONS IN INCHES. DO NOT SCALE PRINT.

PRINT DIST E

AMP 1253 REV 11/65